



Welcome to

T R E E T O P

HIDEAWAY

25453 Eagle Nest Dr.
Idyllwild, CA 92549

Welcome!

25453 Eagle Nest Drive
Idyllwild, CA 92549

Hello,

My name is Christine Popoff and I want to welcome you to Treetop Hideaway - my very special Idyllwild home. I am so glad you have decided to book my home for your Idyllwild vacation and I want to make sure you have a 5-star stay.

Within this guidebook you will find useful information including Wifi and TV login information, Instructions on using the heaters and AC, appliance manuals, as well as useful information for dining out and fun things to do. You may also visit the Treetop Hideaway vacation rental website for more information regarding the town and events.

If you have any questions or if you need anything during your stay, please feel free to contact me by text, phone, or email. My cell phone number and email are listed below. You can call or text me and I will respond as soon as possible. I usually respond to text messages right away so text is best.

I have provided basic amenities including fresh towels, bathroom supplies, and your first morning's coffee, tea, and/or hot chocolate. If you need to do any laundry you have full access to the washer and dryer. The laundry detergent is located on the top shelf in the master bedroom closet.

If you have any questions do not hesitate to contact me, using below contact details.

CONTACT

Name: Christine Popoff
Phone: (760) 274-4955
Email: info@vacationidyllwild.com

Enjoy
Your Stay!

www.vacationidyllwild.com

Please visit our website

Our website has a lot of information and links for you to explore further including detailed dining information and links, hiking trail information, and fishing information

www.vacationidyllwild.com

Please Review Our Welcome Guide

When you enter the home there is a white binder on the coffee table that contains additional information that is important for your stay including wifi information, movie and TV channel access information, small appliance user manuals, ect. Please go through the guide for to ensure the best quality stay.

Checkin/out.

Check-in time: 3:00 PM
Check-out time: 11:00 AM



ENTRY/EXIT CODE

The front entry door has a code that unlocks the door. To unlock the door, please enter the lock code and turn the knob counter clockwise (to the left). When leaving the property, please lock the door. To lock the door, press the "Schlage" button and turn the knob clockwise (right). If for any reason the door keypad is not working, please contact the owner, Christine at (760) 274-4955 for access to the backup key.



CAR PARKING

There is room for one car at the property. Please park in the driveway. Do not block the main road.



GUEST BOOK/HOUSE GUIDE

The house guide has valuable information to make your stay comfortable. Please review it. It is located in a white binder on the coffee table. Also, we would love to hear about your favorite parts of your trip! Feel free to sign the guest book located on the coffee table.

CHECKOUT

- Report any damages.
- Start the dishwasher if there are dirty dishes
- Turn off heater/air conditioner upstairs
- Unplug bedroom heaters
- Turn off all lights
- Turn off all TV's
- Shut all windows and lock doors

PLEASE LEAVE AN ONLINE REVIEW!

Online reviews are very important to us and our success. They help future guests decide whether Treetop Hideaway is the right vacation home for their travel needs. We are a newer vacation rental and we get "graded" based on our reviews. We would really appreciate if you write us a review on your booking site (VRBO or Airbnb) upon your departure.

*We hope you
enjoy your stay!*

House Rules



TRASH/RECYCLING

We do not have any trash pickup. There is a trashcan with a lid out on the livingroom balcony if you have more than one bag of trash during your stay. The cleaners will take the trash when the property is cleaned.



NO PARTIES/GUESTS

No parties or loud music is allowed.



NO FOOD OR DRINKS DOWNSTAIRS

Please no food or drinks downstairs. Water is ok.



NO GREASE DOWN THE SINK PLEASE

Please do not put grease or fats down the kitchen sink.



NO SHOES DOWNSTAIRS

Please remove shoes upon entering the home. You may keep them on upstairs but we prefer not having shoes on the carpets.



NO PETS PLEASE

Pets are not allowed.



QUIET HOURS

Please respect our neighbor's quiet hours starting from 9:00 PM till 07:00 AM. During these hours reduce noise and music volume.



SMOKING/DRUGS

Both smoking and drugs are strictly prohibited in and around the property.



DAMAGE

Please report any damage to the property owner immediately so that we can remediate the situation prior to the next guests arrival.



PRESERVE ENERGY

Please turn off all lights and heating/AC when you leave the house each day, and on check out.



TOILETS

We are on a septic system. Please do not flush anything besides toilet paper.



LAST AND MOST IMPORTANT RULE

HAVE FUN AND ENJOY Your Stay!

Important Information

HIGHWAY ROAD CONDITIONS

Please check highway road conditions especially during rain or snow.

(SR 243, SR 74, SR 79, SR 371)

<https://roads.dot.ca.gov>

IF THERE IS SNOW

The road down to the house is very steep and when it snows the road is inaccessible as it turns to ice and is too slippery even with chains. Please check the weather and prepare accordingly or you may get stuck. In the event there is snow, please park to the side of the main highway 243 and walk down to the house.

Safety First

SAFETY INSTRUCTIONS

IN THE EVENT AN EMERGENCY DIAL

911

- 1 A fire extinguisher is located under the kitchen sink
- 2 A fire extinguisher is located in the Master Bedroom closet on the floor
- 3 First Aid Kit can be found inside the bookshelf located in the living room
- 4 The candles in the living room are battery operated in case of a power outage. There is also a flashlights in the bookshelf and master bedroom

Driving Directions

FROM SAN DIEGO

- Take the I-15
- Take exit 58 for California 79/Temecula Pkwy toward Indio
- Turn right off the freeway
- Turn left onto CA-371
- Turn left onto CA-74 W
- Slight right onto CA-243 N
- Turn right onto Lakeview Dr
- Make a sharp right onto Eagle Nest Dr
- Follow the road past the house with the boulder.
- The house will be on the right.
- Park in the driveway

FROM LOS ANGELES

- Take Take I-10 East
- Take exit 100 for 8th St/CA-243 toward Idyllwild
- Turn right onto CA-243 S/S 8th St
- Turn left at the 1st cross street onto W Lincoln St
- Turn right onto CA-243 S/S San Gorgonio Ave
- Turn left onto Lakeview Dr
- Make a sharp right onto Eagle Nest Dr
- Follow the road past the house with the boulder.
- The house will be on the right.
- Park in the driveway

TEXT HOUSE OWNER IF YOU GET LOST - CHRISTINE - (760) 274-4955

*Make sure you have
enough gas!*

THERE ARE LONG STRETCHES ON YOUR DRIVE WHERE
THERE ARE NO GAS STATIONS.

PLEASE MAKE SURE WHEN YOU SEE A GAS
STATION YOU CHECK YOUR GAS LEVELS

Finding the house

DIRECTION FROM MAIN TOWN



From the main town (or following directions from San Diego when you see this sign the turn is close

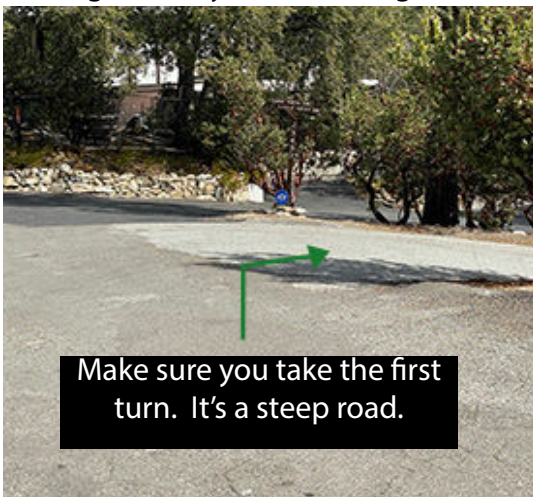

Sharp right turn at first small road that looks like a driveway in front of the sign

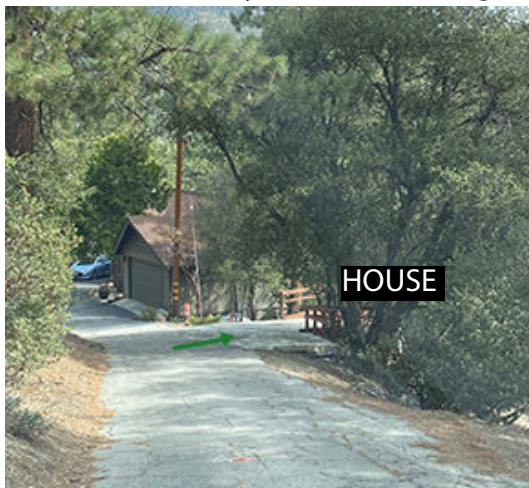

Follow the road past the house with the boulder. The house is on your right



The lakeview sign is a small white post. It's easy to miss. Turn right at the sign.



Close up picture of the sign



To unlock the door, enter code and turn knob left. To lock press (schlage) button and turn knob right

Dining in Idyllwild

RESTAURANTS

Restaurant Gastrognome

Ferro Restaurant

La Casita Mexican Restaurant

Cafe Aroma

Idyllwild Pizza Company

Manzanita Cantina & Grill

Red Kettle

Mile High Cafe

Fratello's Ristorante & Pizzeria

The Lumber Mill

Idyll Awhile Bistro

Tommy's Kitchen

OTHER

Middle Ridge Winery

Mamma Mia Crepes & Desserts

Idyllwild Ice Cream & Jerkey

Higher Grounds Coffee

Candy Cupboard

*** Visit our website at www.vacationidyllwild.com for more details including links to menu's, restaurant descriptions, and food/allergy preferences***

IMPORTANT PLACES

GROCERY STORES

There are two main grocery stores in Idyllwild. Both are located near the main circle.

- Fairway Market
- Village Market

PHARMACY

The local pharmacy is located in the same shopping center as the Fairway Market. The address to the pharmacy is:
54391 Village Center Dr #6
Idyllwild-Pine Cove, CA 92549

BANKS/ATM MACHINES

The main bank in Idyllwild is Bbva Compass:

54355 Ridgeview Dr
Idyllwild-Pine Cove, CA 92549

There are also a couple ATM's around town including a Bank of America ATM:

54245 N Center Dr
Idyllwild, CA 92549

Quick Guide

How to use the upstairs air conditioner

Step 1

Turn on Unit

Press the yellow button
This turns the unit on and off

Step 2

Set for cold air

Press the mode button until
you see the cold air symbol
shown here (snowflake)

Step 3

Adjust the temp.

Use the up and down arrows
to adjust the temperature.
69F is a very comfortable
temperature for this house.



Please turn off air conditioner when not in use

(The air conditioner only cools the upstairs and it cools rather quickly. Please turn off the air conditioner when you leave the home as well as when you are downstairs sleeping. This will help conserve energy)

Quick Guide

How to use the upstairs heater

Step 1

Turn on Unit

Press the yellow button
This turns the unit on and off

Step 2

Set for Heating

Press the mode button until
you see the heating symbol
shown here (looks like a sun)

Step 3

Adjust the temp.

Use the up and down arrows
to adjust the temperature.
69F is a very comfortable
temperature for this house.

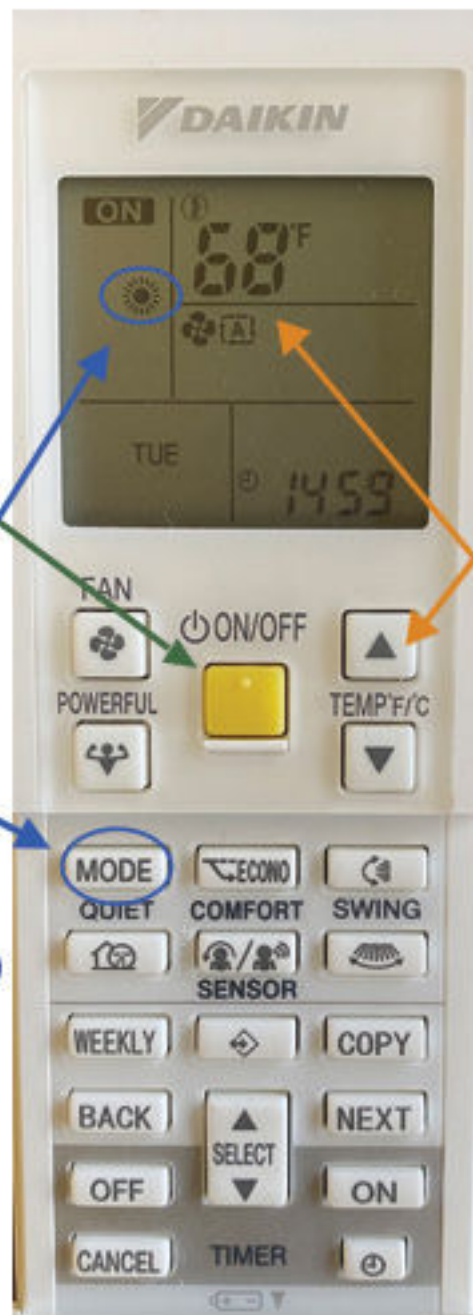

Please turn off heater when not in use

(The heater only heats the upstairs and warms up rather quickly. Please turn off the heater when you leave the home as well as when you are downstairs sleeping. This will help conserve energy)

Quick Guide



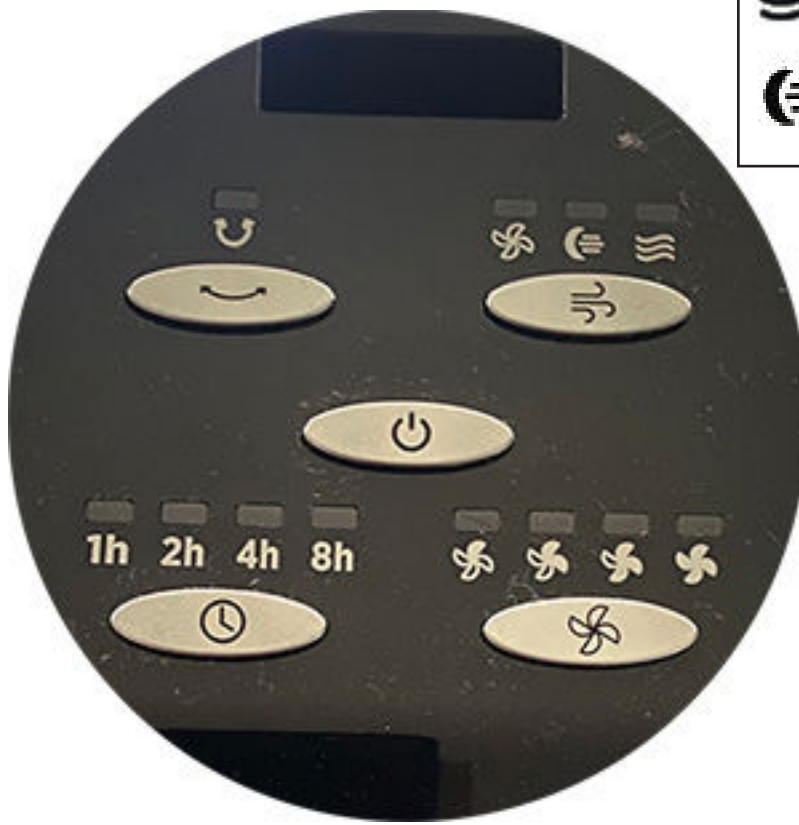

How to use the bedroom fans

-  Normal Breeze Mode
-  Natural Breeze Mode
-  Sleepytime Breeze Mode

MAKE THE
FAN TURN



 TIMER

-  ULTRA
QUIET
-  LOW
-  MED
-  HIGH

Please turn off fans when not in use

Quick Guide

How to use the bedroom heaters

**STEP 3
To Rotate**
Press this button to make
the heater rotate for
better air circulation

**STEP 1
Turn on Heater**
Press this button to turn
the heater on and off

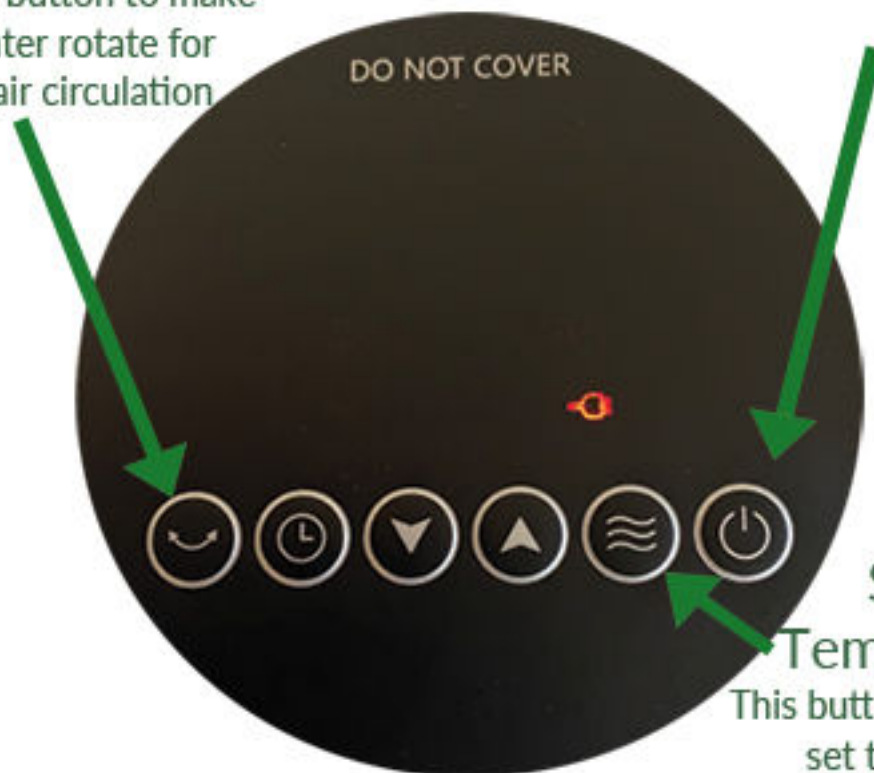

**STEP 2
Temp. Settings**
This button allows you to
set the temp to
(high, low, or a specified
temperature)

NOTE

I highly recommend you set this on "LOW"
and sleep with the door closed

The "high" setting gets really hot if the door is closed and "temp" setting isn't accurate

Please turn off heaters when not in use

Master Bedroom

Important Information To Get Good Sleep

The master bedroom windows face the direction that the sun rises

Each window has a pull down shade

If you are not an early riser, I highly recommend pulling down the shades before bed or else the sun rise could wake you up